

ISO 13920 Welded Construction	<1000	6,0	0,8
	<630	4,0	0,7
	<400	3,0	0,6
	<250	3,0	0,4
	100	2,0	0,3
	40	1,5	0,2
	L mm	Ham	Ypl.
	Nom. Size	Class	
	<4000	2,0	0,4
	<2000	1,2	0,4
	<1000	0,8	0,3
	<400	0,5	0,3
	30-120	0,3	0,2
	2-30	0,2	0,1
	L mm	m ±	K ±
Nom. Size	Class		
>20000	9,0	8,0	
<20000	8,0	7,0	
<16000	7,0	6,0	
<12000	6,0	5,0	
<8000	5,0	4,0	
<4000	4,0	3,0	
<2000	3,0	2,0	
<1000	2,0	1,5	
<400	1,0	1,0	
30-120	1,0	0,5	
2-30	1,0	0,5	
L mm	A ±	E ±	
Nom. Size	Class		

Technical Specifications					
Technical Document					
Fixture/Mould Asset ID.					
Coating/Heat Tre./Roughness					
Paint/Color		Modif. No	Modification Description	Date	Sign

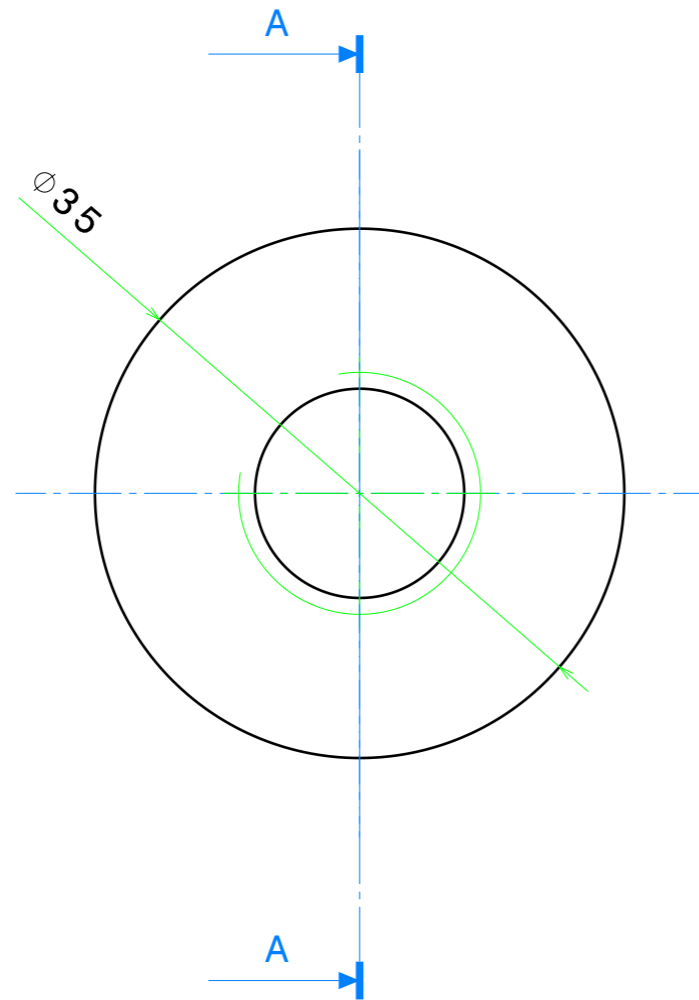

Ra 12.5

Section view A-A

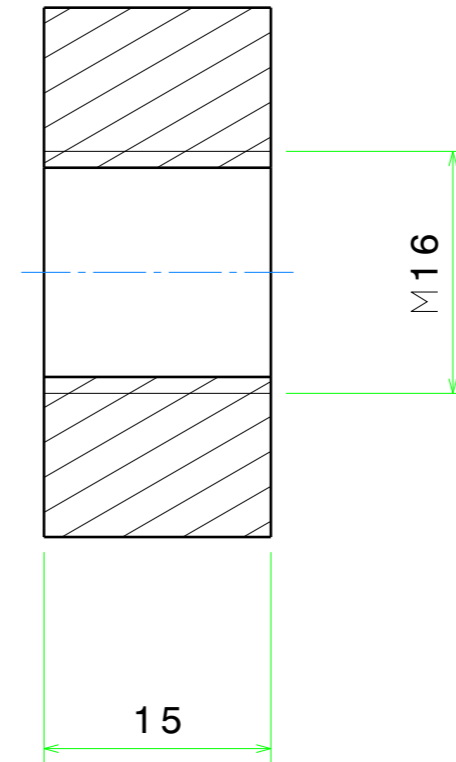

Isometric view

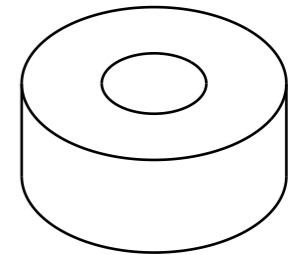

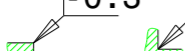
<p>Edge without dimension according to DIN ISO 13715</p> 	<p>Tolerance for holes and shafts without marks on drawing</p> <p>Hole H12-Shaft h12</p>
--	--

				S355J2 EN10025		0,1
No	Parça Ady Designation Name of Item	Adet Qty.	Resim No / Norm Drawing No / Norm	Malzeme Material	Ölçü Dimension	Ađırlık Weight ( Kg )
TYP	ISO 21920-1	ISO 8015	ISO 2553	General Tol.	ISO 2768	f <input type="checkbox"/> ml <input checked="" type="checkbox"/> H <input type="checkbox"/> K <input checked="" type="checkbox"/>
	EN 15085-2 Certification Level	CL1 <input type="checkbox"/> CL2 <input type="checkbox"/>	Weld Pro.	ISO 13920	A <input type="checkbox"/> B <input type="checkbox"/> E <input type="checkbox"/> F <input type="checkbox"/>	
		CL3 <input type="checkbox"/>	Cast Steel	ISO 12708	Lm2 <input type="checkbox"/> Lr2 <input type="checkbox"/> Sm2 <input type="checkbox"/> Sr2 <input type="checkbox"/>	
	Approved	L.Giovinazzo	21/02/2023	Scale	<div>TURASAS</div> <div>Turkish Railway Vehicles Industry Inc.</div>	
	Checked	M.Borlo	21/02/2023	2:1		
	Prepared	M.Cojocar	21/02/2023			
		Block			GZ11.07.22.10020	
	-					
Date:21/02/2023				Sheet : 1/1	Size:A3	Rev: 00

TYP